Elders Commercial

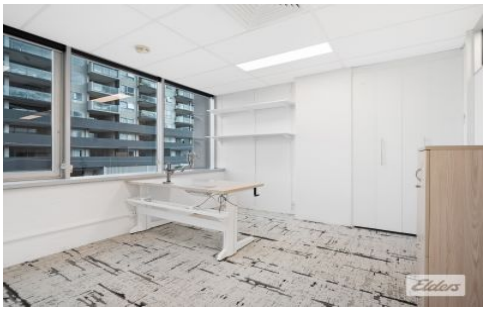

4 & 5/39 Jeays Street BOWEN HILLS QLD

2

Elders Commercial Brisbane are pleased to present to the market for Lease a well configured opportunity within Bowen Hills 'Rockton House' complex. This 107m2 offering comprises a boardroom, office, meeting room, reception and kitchenette. The property welcomes an abundance of natural light throughout and holds a highly exposed location along Brookes and Jeays Streets. Access to two (2) secure undercover parks is included and the site boasts close proximity to an abundance of retail/café and transport amenity within the Bowen Hills and CBD precincts.

Key features Include;

- 107m2 office tenancy
- Two (2) exclusive car parks

For full version visit the website

Type : Offices
Building Size : 107 sqm
View : https://www.elderscommercialbrisbane.net.au/8467345

Will Kennedy
(07) 3252 4999

Harry Urbahn
(07) 3252 4999